

DUNHAM SURVEYING, S.C.
SURVEYING & SUBDIVIDING
DELAVER, WISCONSIN 53115

SE Corner Block 14

N

STREET

WALWORTH

HIGHWAY

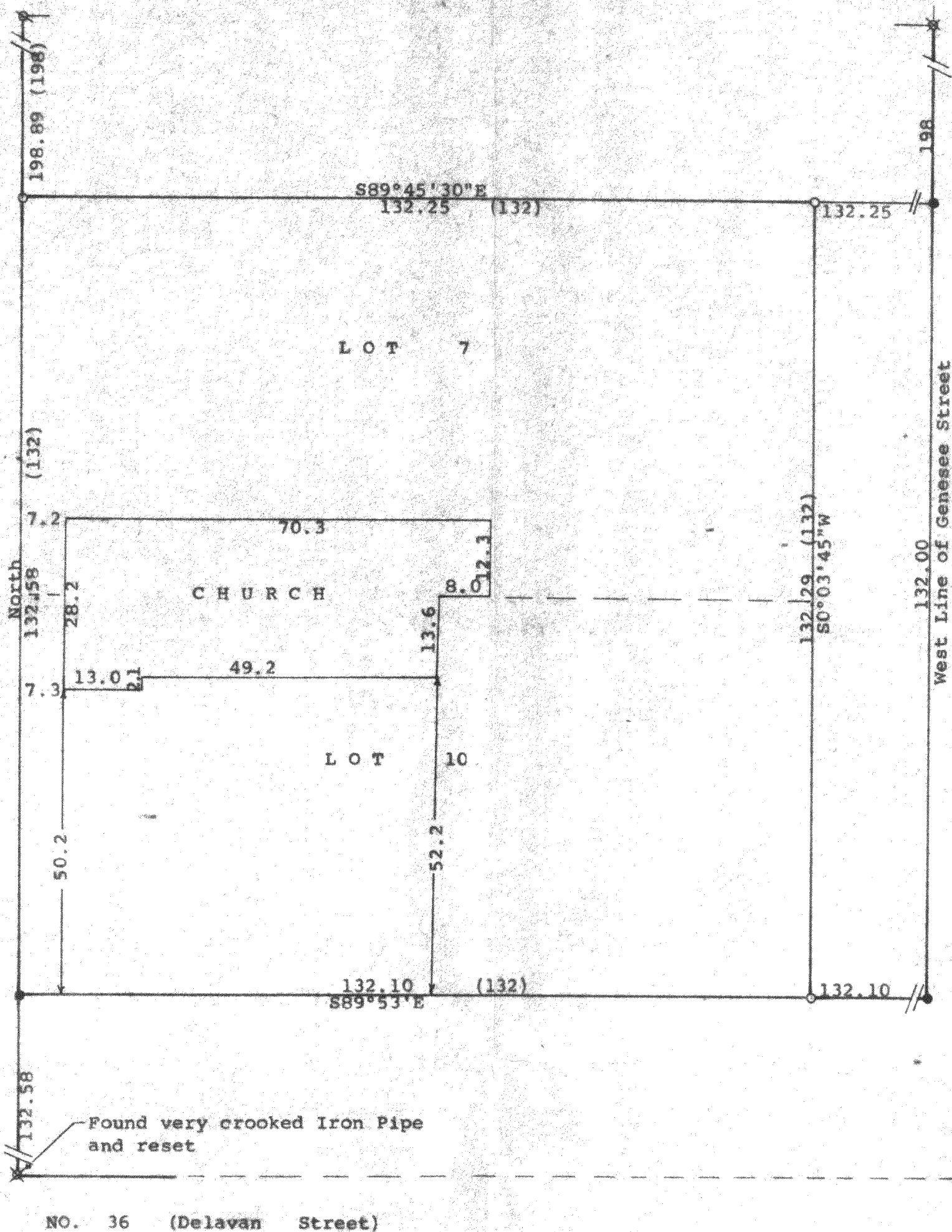

Scale - 1" = 20'
 Ø = 3/4" Iron Pipe Found
 Ø = 1" Iron Pipe Found
 Ø = 1 1/4" Iron Pipe Found
 o = 3/4" Iron Pipe Set
 Ø = Iron Pipe Found. Size not noted
 ● = Iron Pipe Found in area. Pulled and reset
 (0.00) = recorded distance
 Survey ordered by: Walter Schinke
 1698 Hy. 120
 Springfield, WI
 53176
 Bearings referenced to the east line of Walworth Street with the assumed bearing of North

STATE OF WISCONSIN) SS
 COUNTY OF WALWORTH)
 I, George T. Dunham, Surveyor, certify that I have surveyed the property described as follows:
 Lots 7 and 10 in Block 3 of Springfield, located in Section 7, T 2 N, R 18 E, Walworth County, Wisconsin,
 and that the plat shown hereon is a correct representation thereof and shows the size and location of the property, its exterior boundaries, the location of all visible structures and dimensions of all principal buildings thereon, boundary fences, apparent easements, roadways and visible encroachments, if any, and that I have surveyed the property hereon described, according to the official records, to the best of my knowledge and belief.
 Surveyed July 28, 1987
 Plat drawn February 13, 1995

George T. Dunham
 George T. Dunham, Surveyor

